



INFINITY
CUSTOM HOMES



Portland

| SIDE-ENTRY GARAGE



4 - 5 BEDROOMS



3 ½ - 6 ½ BATHS



3 - 4 CAR ATTACHED GARAGE



3,950 SQFT AND ABOVE



BASEMENT

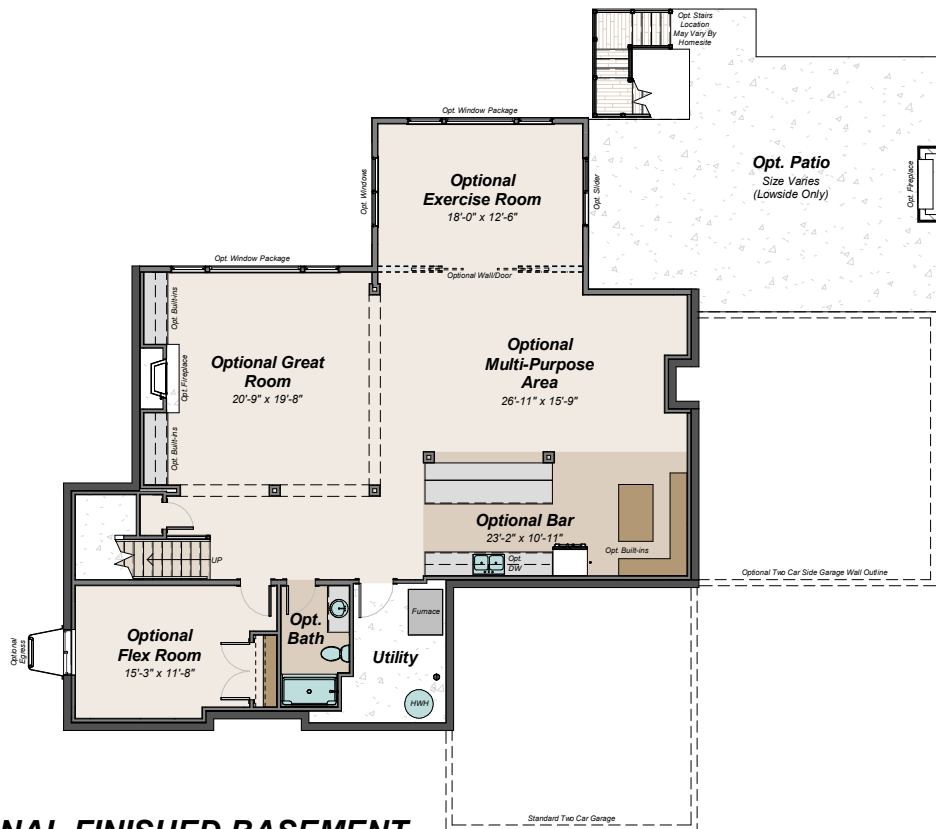

OPTIONAL FINISHED BASEMENT

Standard 9'-0" Foundation Walls
Dimensions/Layout are subject to change
and may vary based on exterior and
interior selections

FIRST FLOOR



Optional Bench and Hutch



Study Enlarged Bay and Built-ins Options

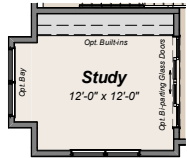

Study Standard Bay and Built-ins Options

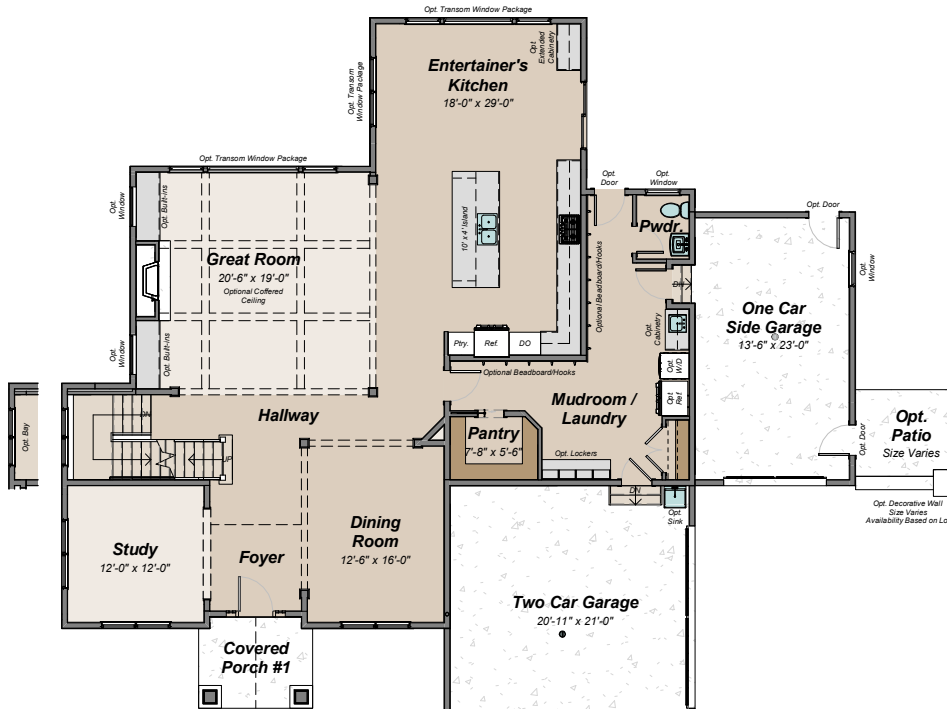

INCLUDED FIRST FLOOR
Standard 10'-0" Ceilings

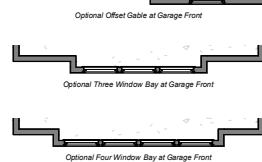
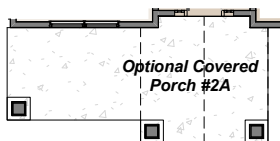

Optional Garage Fronts

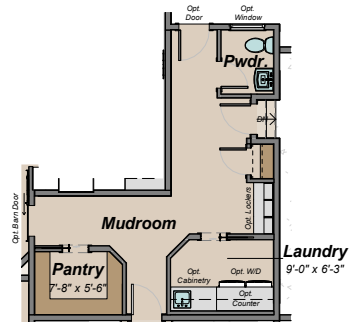

Optional First Floor Laundry Room

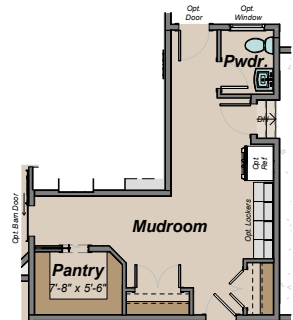

Optional Mudroom with 2nd Floor Laundry Room

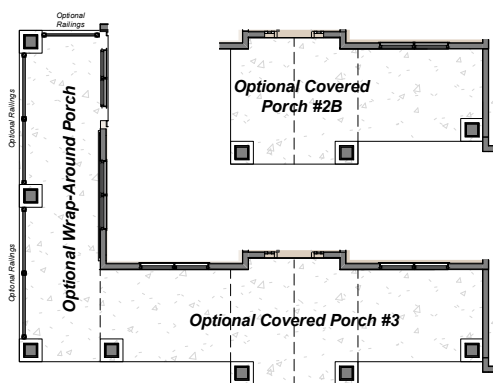

Porch Upgrades

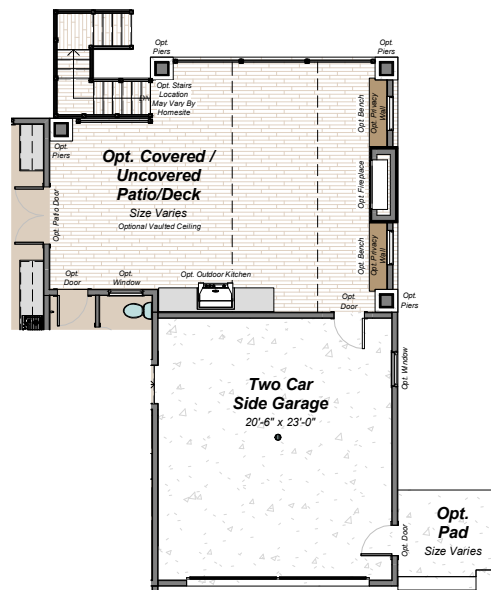

Opt. Two Car Garage and Outdoor Living

SECOND FLOOR

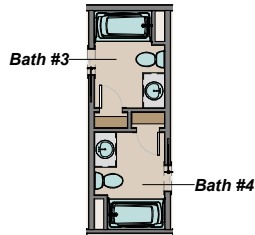

**Upgraded Separate
Baths**

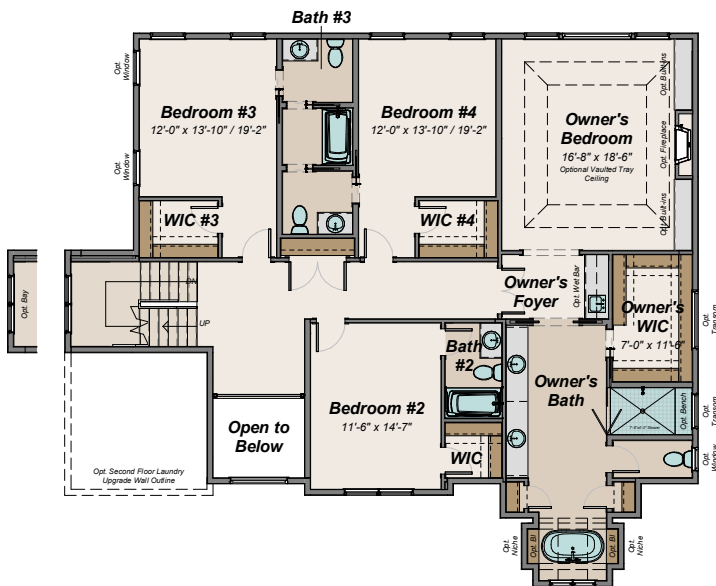

INCLUDED SECOND FLOOR

Standard 9'-0" Ceilings

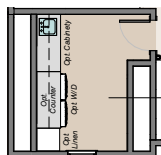

**Laundry
Room**
8'-0" x 12'-0"

**Opt. Second
Floor Laundry**



**Laundry
Room**
12'-0" x 12'-0"

**Opt. Enlarged Second
Floor Laundry**



**Opt. Dressing
Room**

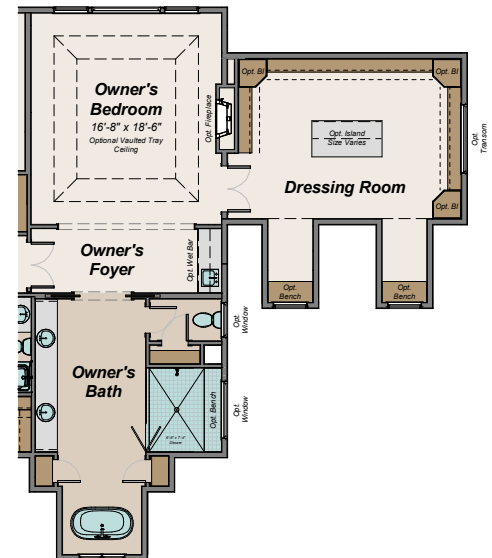

**Upgraded Owner's Suite and
Dressing Room with Two Car Garage**

Loft Area
20'-0" x 24'-6"

Opt. Bath

Closet

Garage
Garage Floor Layout - Windows Not Available

Q21 Entry

Opt. Dormer

Optional Built-in

Furnace

Laysouts may differ due to front elevation selections.

Gable Roof Layout - Opt. Dormer Inc. Ceilings may be dropped

Hip Roof Layout - Windows Not Available

Standard 8'-0" Ceilings